



## **55 Glossop Street, Leicester, LE5 5HP**

**Price: £230,000**

### **3-Bedroom Terraced House**

- Hallway
- Reception Room
- Living Room/Dining Room
- Fitted Kitchen
- 3 Bedrooms
- Family Bathroom
- Paved Rear Yard
- Recently Refurbished

This mid terraced house is situated in the popular sought-after location of Evington. Just off Evington Road the area benefits from a good range of schools, local facilities, parks and amenities.



### **Ground Floor:**

**Entrance** - Hallway

**Reception Room, 11'2 x 9'4 (8'4 into chim)** - This room features a UPVC double glazed window to front elevation, fitted storage cupboard and central heating radiator

**Living Room 12'2 x 12'3 (11'4 into chim)** - Comprises of a double glazed window to rear elevation, under-stairs storage room, and central heating radiator

**Kitchen, 16' x 7'16** - This contemporary kitchen is fitted with a range of wall and base units with work surface over, splash back tiling, stainless steel sink, free standing cooker point, plumbing for washing machine, lino flooring, and UPVC double glazed window to rear elevation. Door leading to rear yard.

### **First Floor:**

**Landing** - Storage cupboard.

**Bedroom One, 11'35 x 12'48 (11'5 into bay)** - Expect to find a UPVC double-glazed window to the front elevation, built in wardrobes and central heating radiator.

**Bedroom Two, 9'94 x 9'59 (8'6 into chim)** - Comprises of a UPVC double-glazed window to the rear elevation, and central heating radiator.

**Bedroom Three, 9'67 x 7'3** - Expect to find a UPVC double glazed window to rear elevation with fitted wardrobes and central heating radiator.

**Bathroom** - Expect to find a three piece bath suite comprising of a w.c, panelled bath and hand washbasin. There is a separate shower enclosure with electric shower. Fully tiled walls and floor and radiator.

### **Outside:**

**Paved Rear Yard** - Two Storerooms.

## TOTAL APPROX FLOOR PLAN AREA 927.68 SQ. FT. (87.3 SQ. M)

Whilst every attempt has been made to ensure the accuracy of the floor plan contained here, measurements of doors, windows, rooms and any other items are approximate and no responsibility is taken for any error, omission or mis-statement. This plan is for illustrative purposes only and should be used as such by any prospective purchaser.

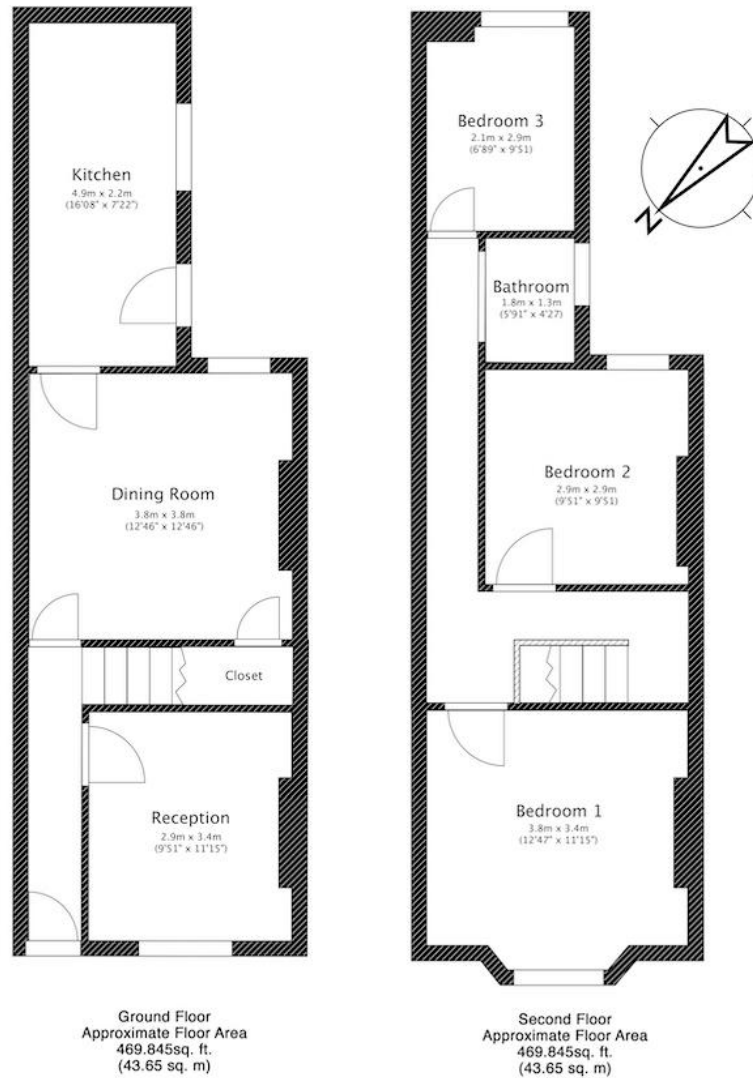

# nico

Floor Plan created by nHub Media  
[www.nhubmedia.co.uk](http://www.nhubmedia.co.uk)

These property particulars are prepared for general guidance only and should not be relied upon to enter into a legal contract or to commit expenditure. Any interested party should rely solely on their own surveyor, solicitor or other professionals before committing themselves to any cost or other legal commitments. If any interested party wishes to rely on any information from the agent, then a request should be made and specific written confirmation can be provided. NICO will not be responsible for any verbal statement made by any member of staff, as only a specific written confirmation should be relied upon. NICO will not be responsible for any loss other than when specific written confirmation has been requested. The sales particulars may change in the course of time and any interested party is advised to make a final inspection of the property prior to exchange of contracts.

NICO has not tested any apparatus, equipment, fixture, fittings or services and does not verify they are in working order, fit for their purpose, or within ownership of the sellers, therefore the buyer must assume the information given is incorrect. Neither has the agent checked the legal documentation to verify legal status of the property. Buyers must assume the information is incorrect until their own solicitors have verified it. Nothing concerning the type of construction, condition of the structure or its surroundings is to be implied from the photographs, artist's impression or plans of the property.